

Newt Luther Family

(1-23-1889 1-29-1992)

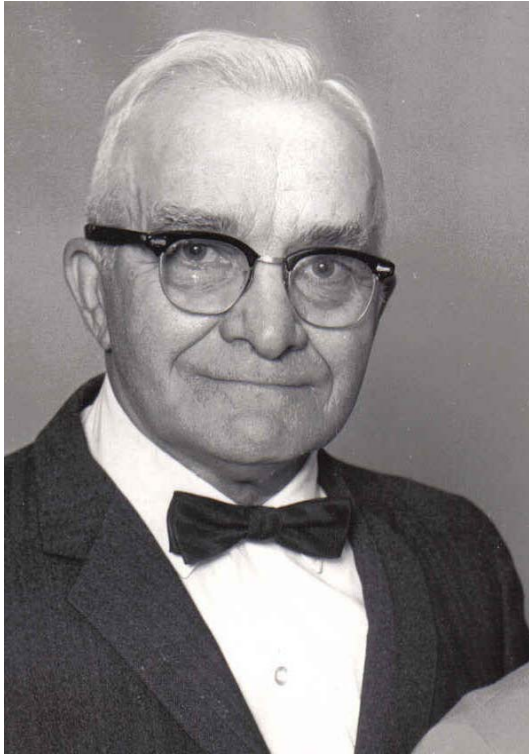

Newton, or Uncle Newt was the one of R.M. Luther's sons who was more like a farmer than all the others. Newt married Alma Lehman and they had five children. Newt and Alma build a home on one of the lots from the family farm and lived there for a time. He then moved about a mile away from the farm and lived in that home most of his life. Newt and Alma had three girls, and two sons. They were Lois, David, Doris, Joyce, and Terry. David died very early in life from diphtheria. For many years Newt worked as a mechanic for the Hoffman Implement Store along Rt. 56 (Scalp Ave.) not far from his home and the family farm. Uncle Newt was able to fix almost anything mechanical, be it plumbing or electric. He was often called to fix something at one of his brothers homes. Newt and Alma bought a small farm over in New Paris, PA and lived there after his retirement. Later in life, he was the first of six of his brothers and sisters to move to the Arbutus Park Retirement Community, not far from the

home where he grew up. They spent the remainder of their lives at Arbutus and he died in 1992 at the age of 94. Two of his daughters have lived at Arbutus since then.



Pictured above are Newt and Alma with a number of his brothers and sisters at a Luther Reunion in 1985. Seated are sister Elizabeth, Newt, Alma, and sister Liddy Belle. Standing are Violet and Ted Luther, Martin and Fran Luther, George and Elizabeth Luther, and Sam Luther.



Terry Luther at the 2005 Luther Reunion



Lois Luther at the 2005 Luther Reunion

Newt Luther Family

(1-23-1889 1-29-1992)



Right and Below,
Photos of Newt and
Alma Luther

Newt & Alma, with
Dan & Nell Celebrate
their 60th Anniversary
The couples shared the
same wedding day
May 3rd, 1921



Doris and Frank Gyorke
Family: Front, son
Doug Gyorke, Frank,
and Doug's wife Vivian.
Back: Doris and
daughter Andrea and her
husband Nick Clark

Newt Luther Family

(1-23-1889 1-29-1992)



Terry Luther and wife Peggy with their family pictures.



Terry's son Mike, with his daughter Amanda and her son, Mathew



Terry's daughter Christine's family.
Back: Eric, Freddie Jr., Bobby, Kyle and Chase
Front: Kym, Lucas, James, Brooke, Brandon, and Jackie



Peggy's children, Keith & Missy

Newt Luther Family

(1-23-1889 1-29-1992)

Joyce and Bob Slack's Family

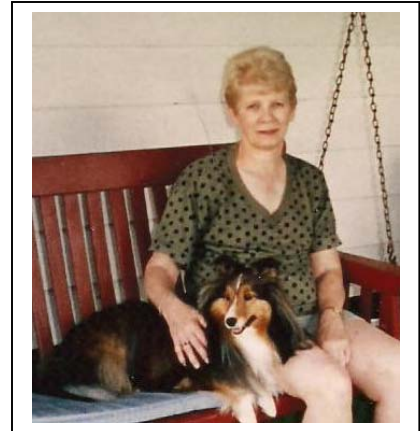

Newt and Alma's Family: Back, Peggy & Terry, Bob and Joyce, Doris and Frank, and Front, Newt and Alma and oldest daughter Lois on right. In the picture at left is Newt and Alma's oldest daughter Lois.



Joyce and Bob Slack's Family at Daughter Brenda's Wedding (2009) L to R, Fred & Brenda Edwards, Bob, Cindy, and Craig



Craig Slack's son, Craig Jr. and his wife Megan, with son Jack David

Newt Luther Family

(1-23-1889 1-29-1992)



The Newt Luther Family at the 2001 Luther Reunion
Front row, Terry and wife Peggy, Doris and husband Frank, Cousin Mercedes Karas, Lois, and Joyce's husband Bob Slack. The family is pictured below at the 2005 Luther Reunion.



Newt Luther Family

(1-23-1889 1-29-1992)



The Newt Luther Family at the 2009 Luther Reunion



Terry and daughter Christine Mahan, at the 2009 Luther Family Reunion in July 2009



Kevin Beam with Frank and Doris Gyorke at the 2009 Reunion.

If you have additional pictures of the Newt Luther family, especially Lois's family, contact Roger, Thanks!